

PAVEMENT NOTES:

- PAVEMENT SHALL BE 7" THICK MIN. Laid IN ONE COURSE TYPE SP-95 ASPHALTIC CONCRETE SURFACE COURSE WITH TACK COAT.
- 8" LIMEROCK BASE SHALL BE PLACED IN TWO 4" INCH LIFTS. THE BOTTOM AND TOP LIFTS SHALL BE DOT-APPROVED BASE ROCK WITH A MINIMUM L.D.R. OF 90. BASE ROCK SHALL BE PRIMED IN ACCORDANCE WITH SECTION 500 OF THE FLORIDA DEPARTMENT OF TRANSPORTATION (F.D.O.T.) STANDARD SPECIFICATIONS. ALL BASE ROCK SHALL BE COMPACTED TO NOT LESS THAN 98% MAXIMUM DRY DENSITY AS DETERMINED BY AASHTO T-99.
- SUBGRADE MATERIAL SHALL BE IN ACCORDANCE WITH SECTION 160 OF THE F.D.O.T. STANDARD SPECIFICATIONS. ALL SUBGRADE SHALL HAVE A MINIMUM L.D.R. OF 40 AND SHALL BE COMPACTED TO NOT LESS THAN 100% MAXIMUM DRY DENSITY AS DETERMINED BY AASHTO T-99.

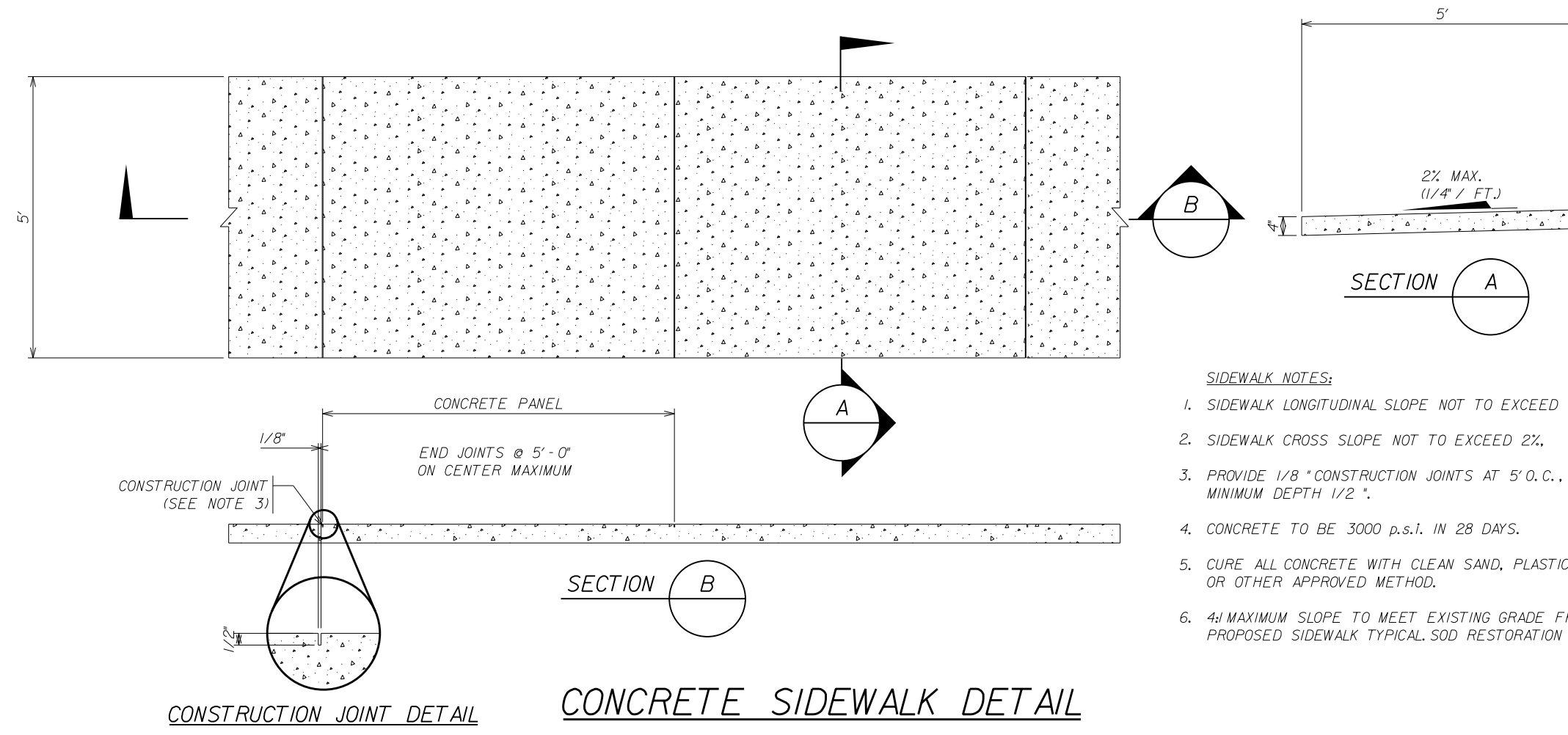

- SIDEWALK NOTES:**
- SIDEWALK LONGITUDINAL SLOPE NOT TO EXCEED 5%.
 - SIDEWALK CROSS SLOPE NOT TO EXCEED 2%.
 - PROVIDE 1/8" CONSTRUCTION JOINTS AT 5' O.C., MINIMUM DEPTH 1/2".
 - CONCRETE TO BE 3000 p.s.i. IN 28 DAYS.
 - CURE ALL CONCRETE WITH CLEAN SAND, PLASTIC MEMBRANE, OR OTHER APPROVED METHOD.
 - 4% MAXIMUM SLOPE TO MEET EXISTING GRADE FROM PROPOSED SIDEWALK TYPICAL SOD RESTORATION AS REQUIRED.

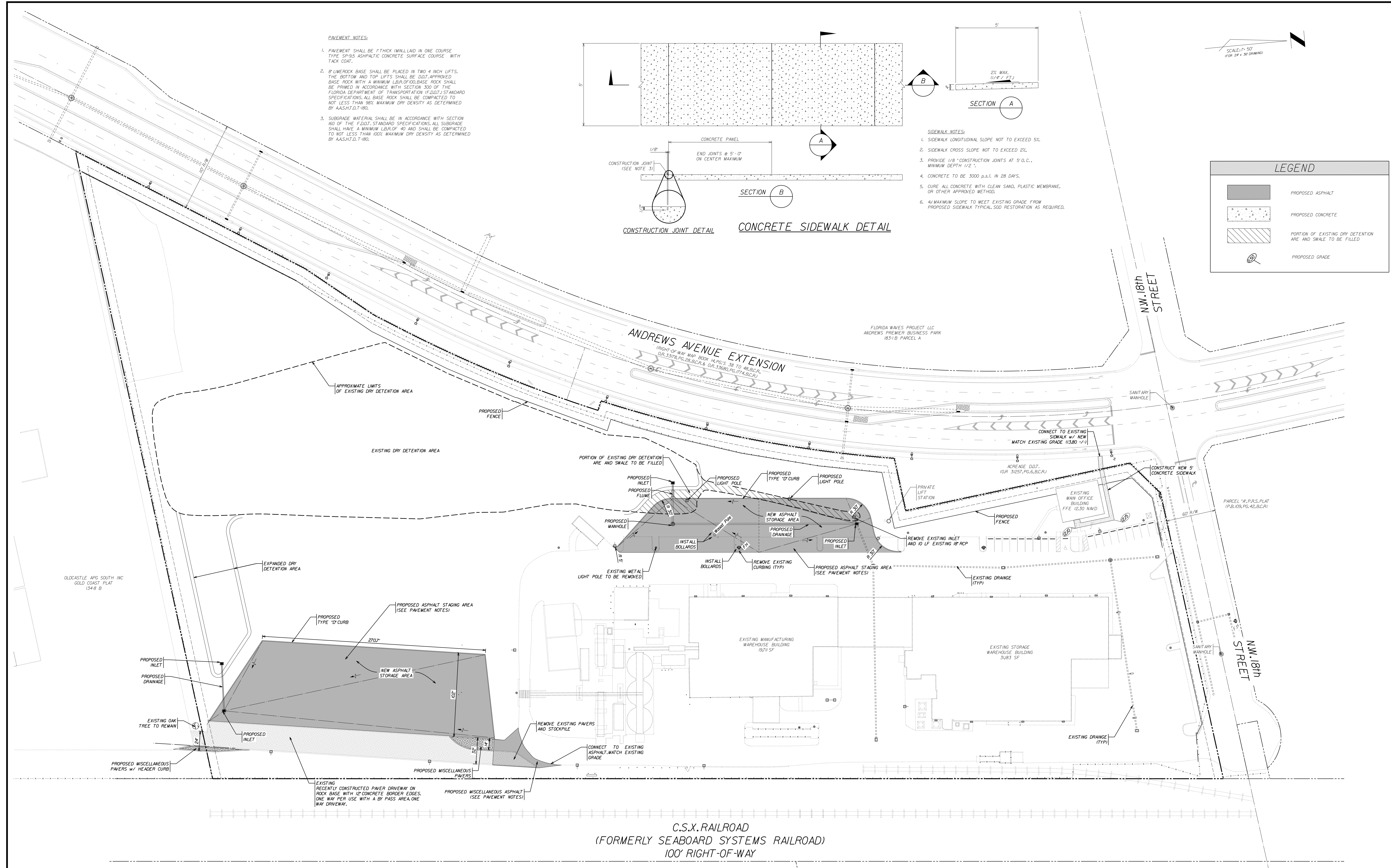
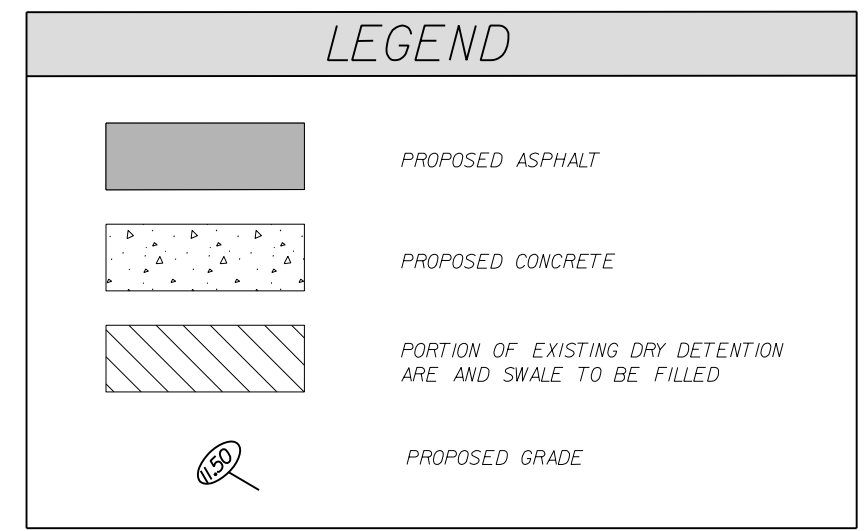
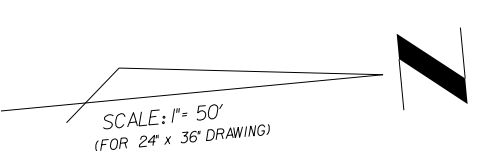

C.S.X. RAILROAD
 (FORMERLY SEABOARD SYSTEMS RAILROAD)
 100' RIGHT-OF-WAY

NOT FOR CONSTRUCTION

NO.	REVISIONS	DATE	NO.	REVISIONS	DATE

DESIGNED: MDB DATE: 03/2026
 DRAWN: MDB DATE: 03/2026
 CHECKED: BMP DATE: 03/2026
 PUBLISHED: 5/20/2026, 11:42:10 AM

DRC
WINNINGHAM & BRADLEY
 ENGINEERS - PLANNERS - SURVEYORS
 111 N.E. 42nd STREET - OAKLAND PARK, FL 33334
 954.771.7440 fax 954.771.7441
 P23-1200032
 07/01/2026

OLDCASTLE POMPAHO
 OLDCASTLE COASTAL

CONCEPTUAL ENGINEERING
 PLAN

APPROVED:	DATE:	SHEET
		CEI OF 1
PROJECT NUMBER	26004	

J:\2026\26004\Old Coastal Pompano\CD\SP\Conceptual Engineering_Plan.dwg